

NAME _____ DATE _____

Practice 60

Skills and Applications of Lesson 5-6

Use the line graph at the right. Solve, if possible. If there is not enough information, tell what facts are needed.

- In what given year was the population of Culver City greatest?
- Approximately what was the population of Culver City in 1970?
- Approximately what was the population of Culver City in 1950?
- About how many more people lived in Culver City in 1990 than in 1985?
- Describe the trend in the population of Culver City from 1980 to 1990.
- Did the population of Culver City *increase* or *decrease* from 1960 to 1965?

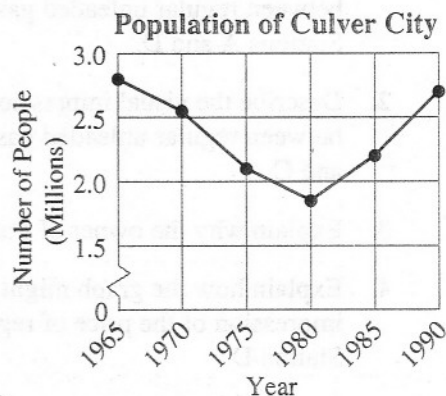

Use the double bar graph at the right. Solve, if possible. If there is not enough information, tell what facts are needed.

- Approximately what is the average depth of the Baltic Sea?
- Approximately what is the greatest known depth of the Bering Sea?
- About how much greater is the average depth of the Japan Sea than the Red Sea?
- About how much greater is the average depth of the Bering Sea than the East China Sea?
- Which of the world's seas has the greatest known depth?
- Which sea has the greater average depth, the Red Sea or the Japan Sea?

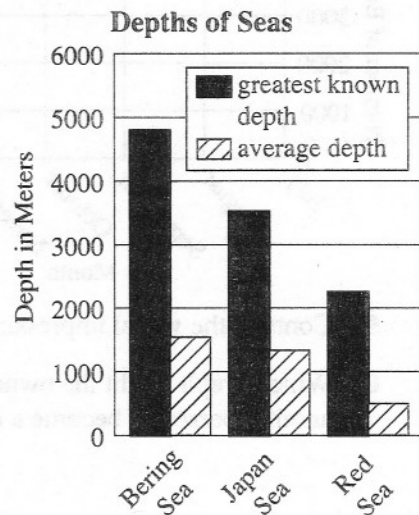

Practice 61

Skills and Applications of Lesson 5-7

Use the bar graph at the right.

1. Describe the visual impression of the relationship between regular unleaded gasoline prices at Stations A and D.
2. Describe the visual impression of the relationship between regular unleaded gasoline prices at Stations B and C.
3. Explain why the owner of Station A might use this graph.
4. Explain how the graph might be redrawn to give a better impression of the price of regular unleaded gasoline at Station D.

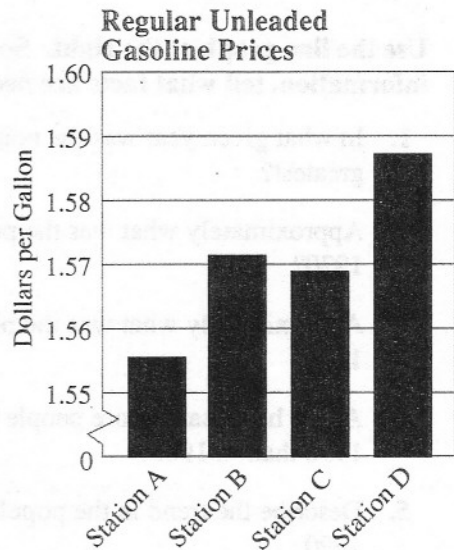

Use the line graphs below.

Graph X: Book Sales at the Golden Fleece Bookstore

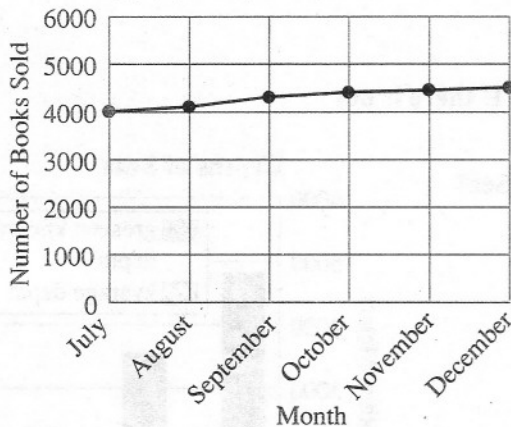

Graph Y: Book Sales at the Golden Fleece Bookstore

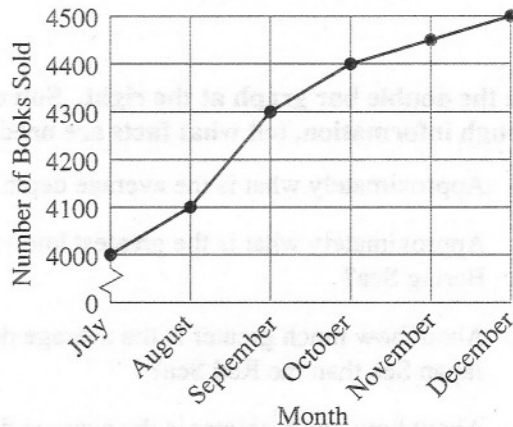

5. Contrast the visual impressions given by the two graphs.
6. Which graph might the owner of the bookstore use to encourage another person to become a co-owner of the bookstore? Explain.